

ELEVATION

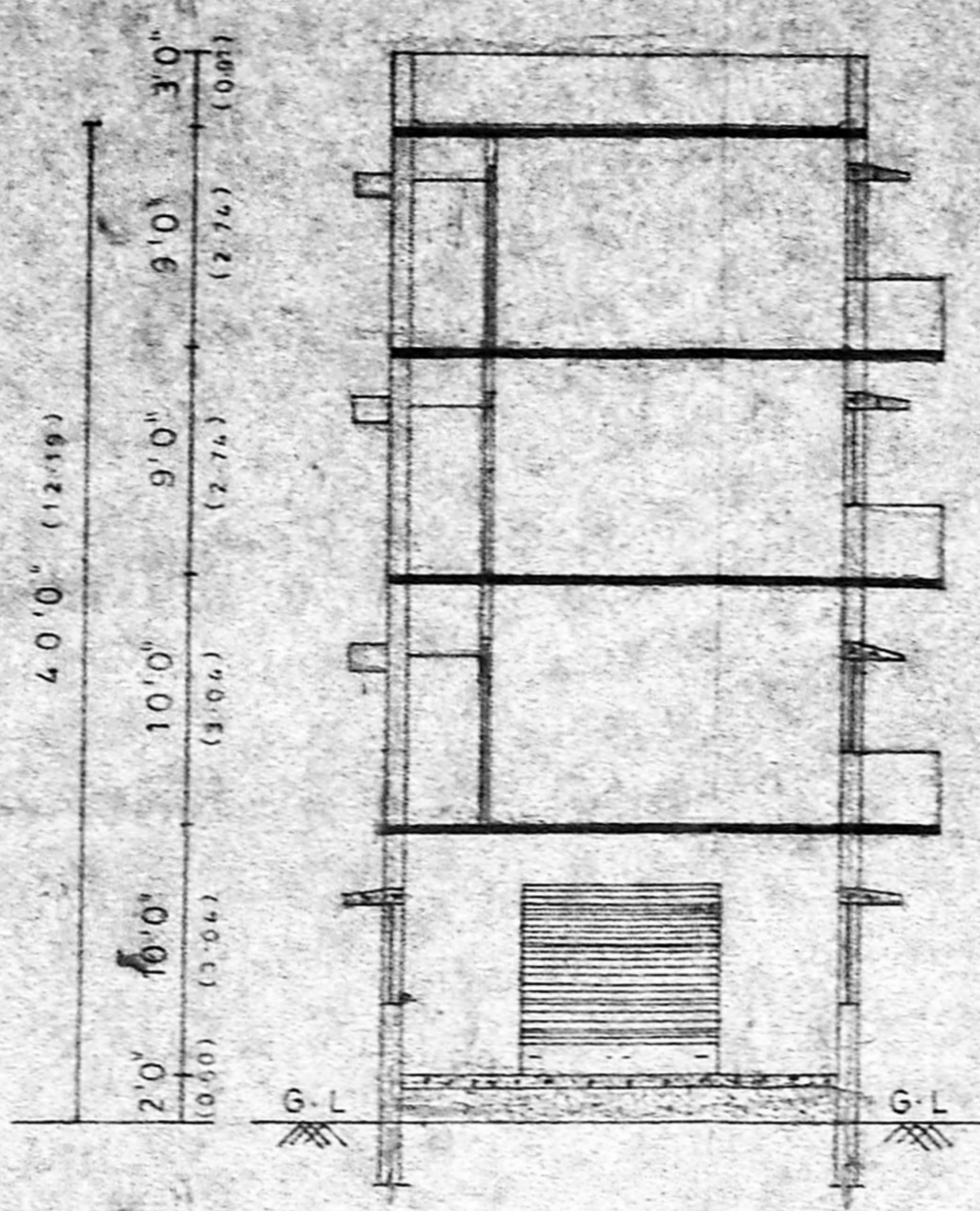

SECTION ON-AA

SPECIFICATION

- PARAPET WALL 9 THICK
- WEATHERING COURSE IN LIME CONCRETE
- R.C.C ROOF SLAB IN C.C 1:2:4
- R.C.C LITTLE CUM SUNSHADE
- BRICK WORK IN CM 1:5
- JOINERIES WITH TEAK WOOD
- PLASTERING IN CM 1:5
- CEILING PLASTERING IN CM 1:3
- FLOOR FINISHING WITH MOSAIC
- P.C.C IN C.C 1:2:4
- SAND FILLING

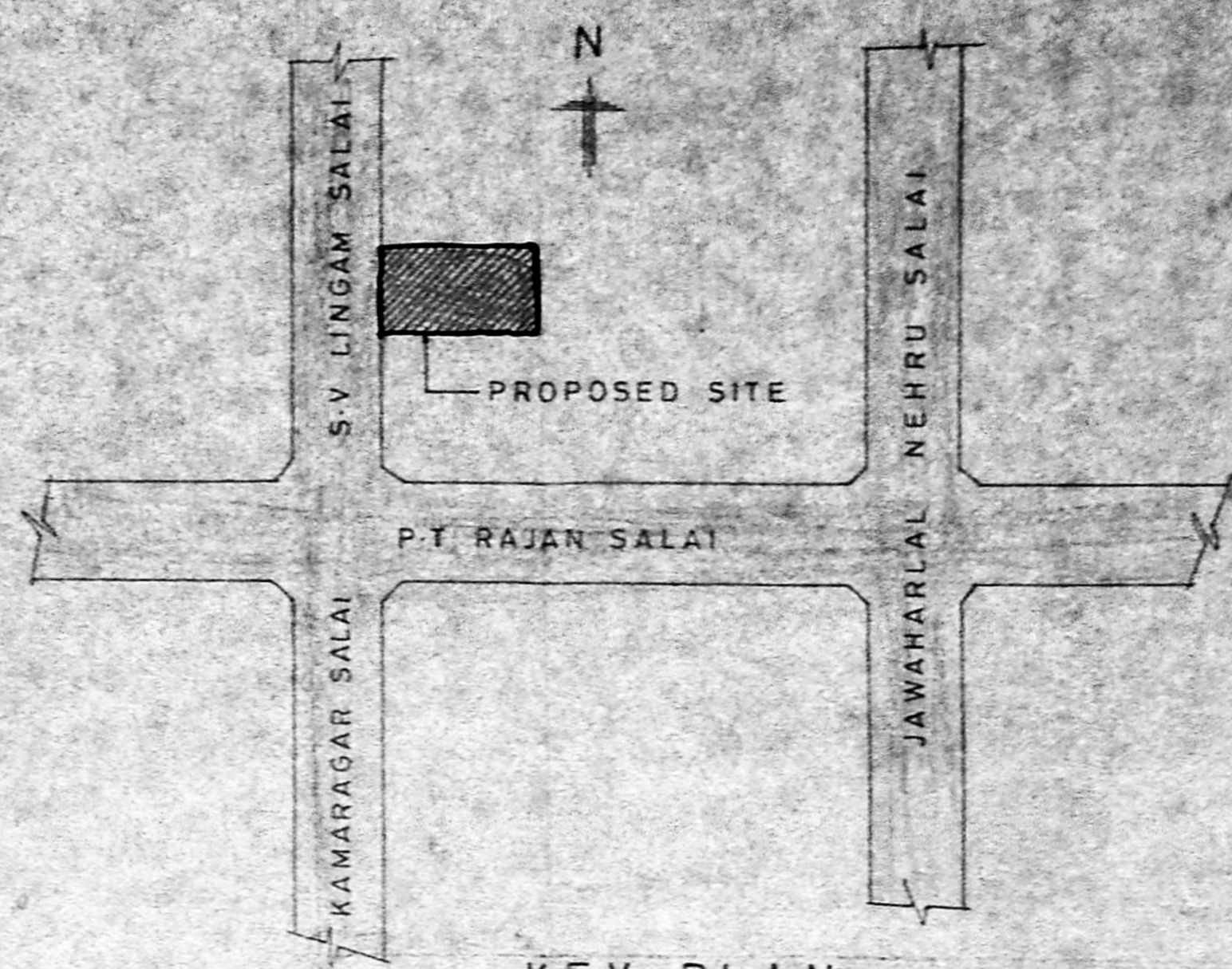

KEY PLAN (NOT TO SCALE)

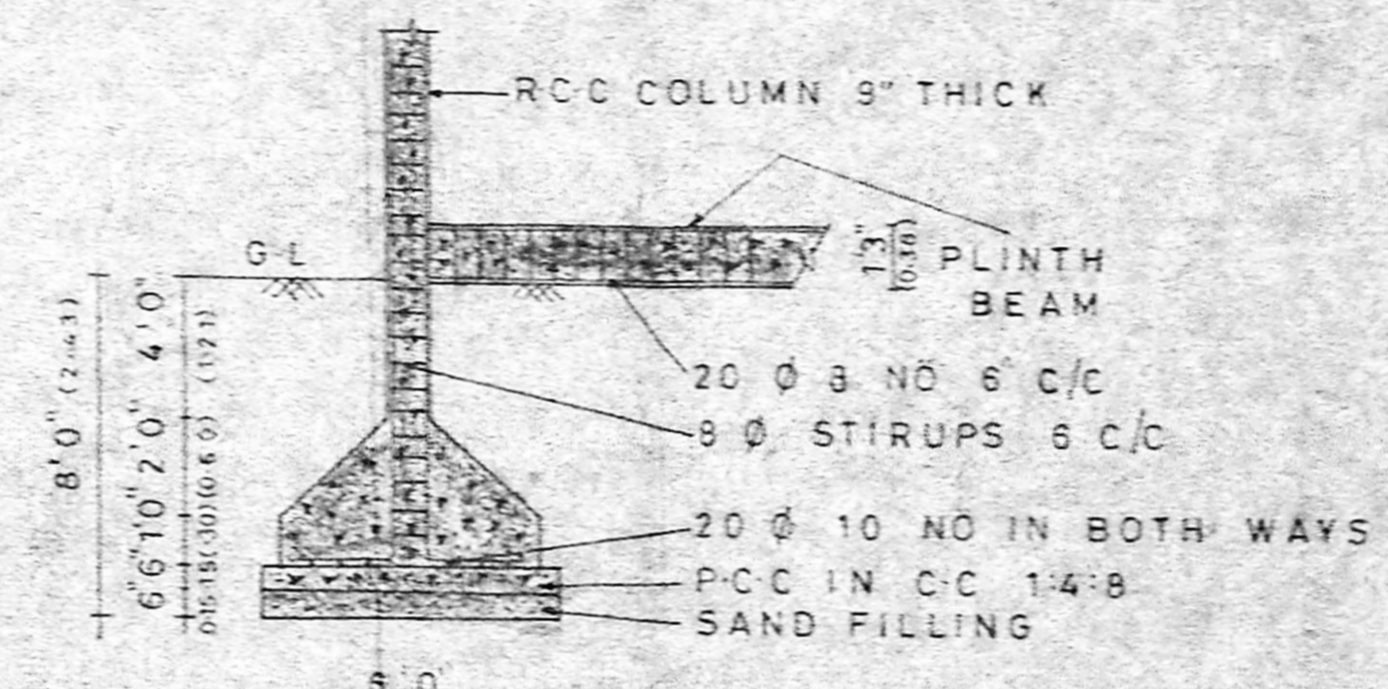

FOUNDATION DETAILS SCALE (1"=4'-0")

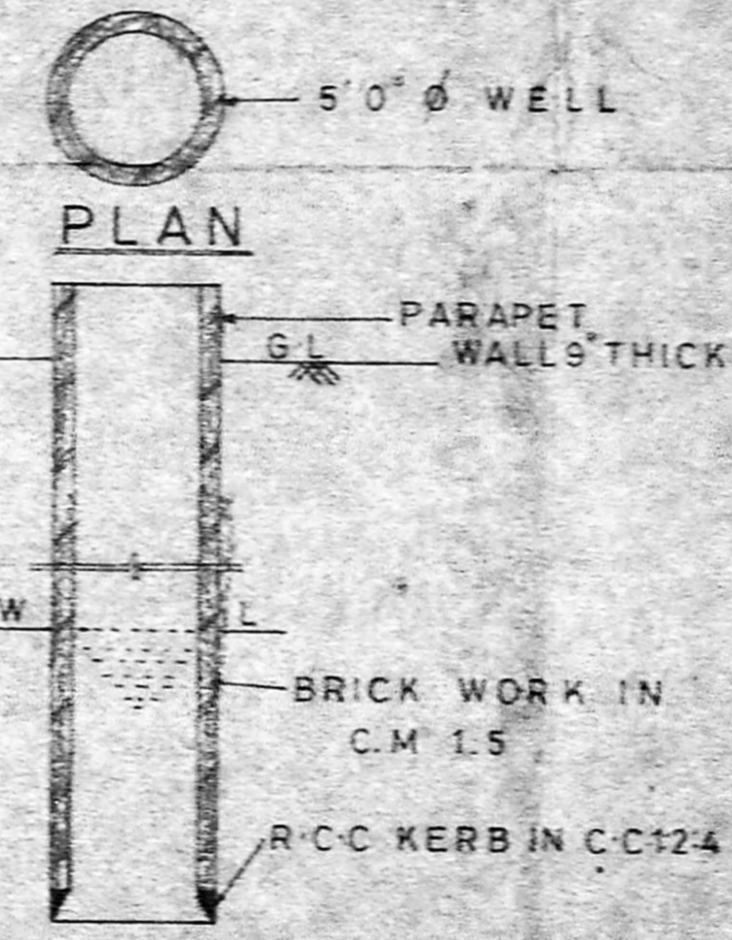

SECTION OF WELL (NOT TO SCALE)

MMDA/B/DP NO. 193
C.No. 82/22.8.81/93

APPROVED
FOR MATHI & CO. ENGINEERS
MADRAS-600 078
DEV. NO. 120/2000/2003
MADRAS-600 078

RS	ROLLING SHUTTER	6'0" X 8'0"
D	DOOR	3'3" X 7'0"
D1	DOOR	3'0" X 7'0"
D2	DOOR	2'6" X 7'0"
W	WINDOW	6'0" X 4'0"
W1	WINDOW	4'0" X 4'0"
V	VENTILATOR	3'0" X 2'0"
J	R.C.C JALLY	3'0" X 2'0"

REFERENCE

- PROPOSED
- ROAD
- BOUNDARY

AREA DETAILS

	Sq.ft	Sq.m
PLOT AREA	4900.00	455.39
GROUND FLOOR (DEPARTMENTAL STORE)	979.87	91.06
G.F. METRE ROOM	109.96	10.22
G.F. STAIR CASE	109.86	10.22
FLOOR AREA (TOTAL)	5409.60	502.47
F.S.I	1-10	
COVERAGE	38%	

PLAN SHOWING THE PROPOSED DEPARTMENTAL STORE AND RESIDENTIAL BUILDING AT PLOT NO 187, T.S. NO. 19, BLOCK NO 26, S.V. LINGAM STREET, K.K. NAGAR, MADRAS-600 078.

SCALE 1"=8'-0"

FOR M/S MATHI & CO

PARTNER
OWNERS SIGNATURE

S. DURAI PANDIAN
26
LICENSED SURVEYOR

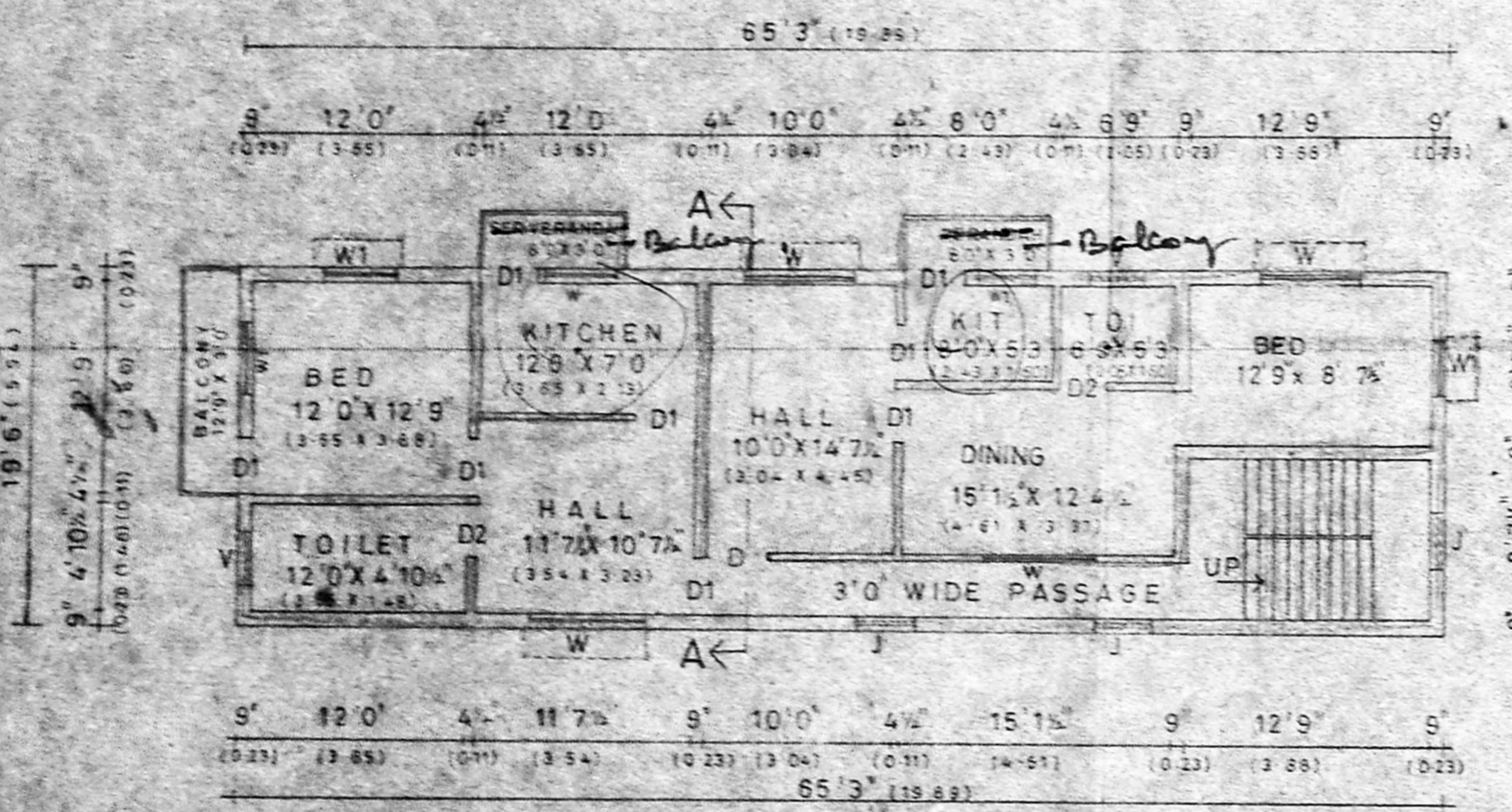

I, II & III FLOOR PLAN

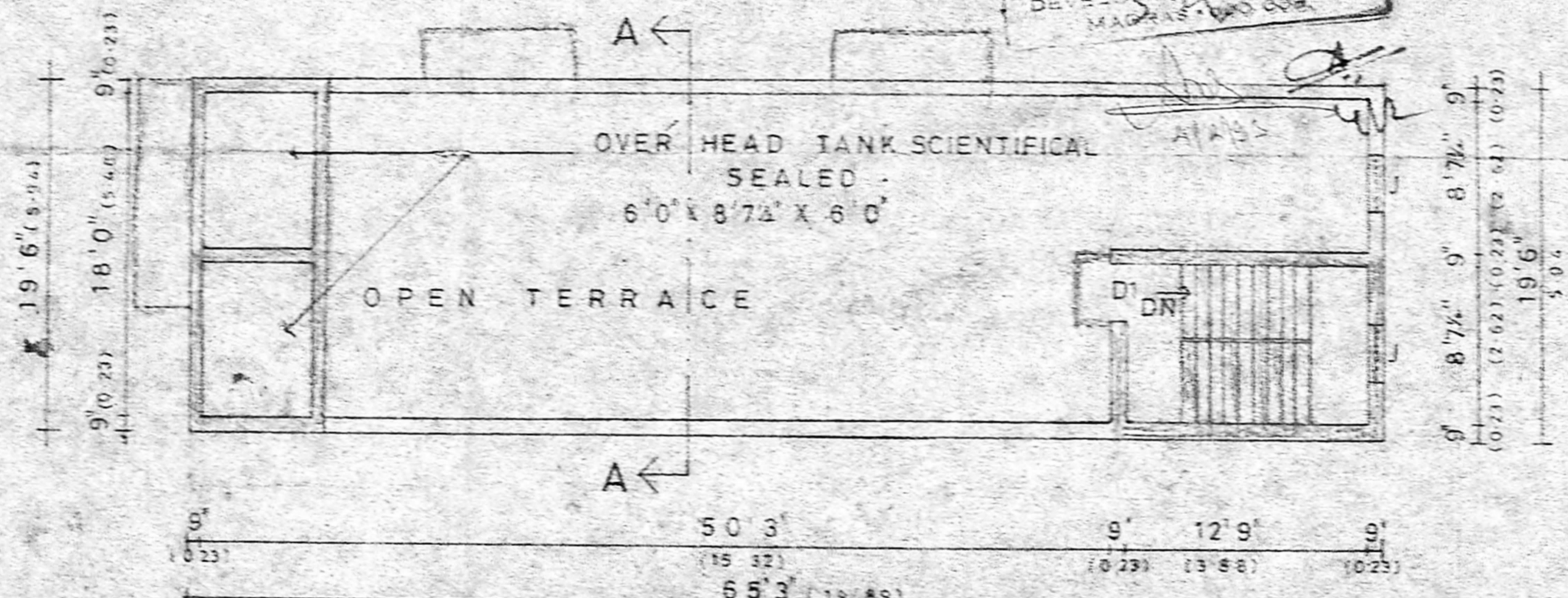

TERRACE FLOOR PLAN

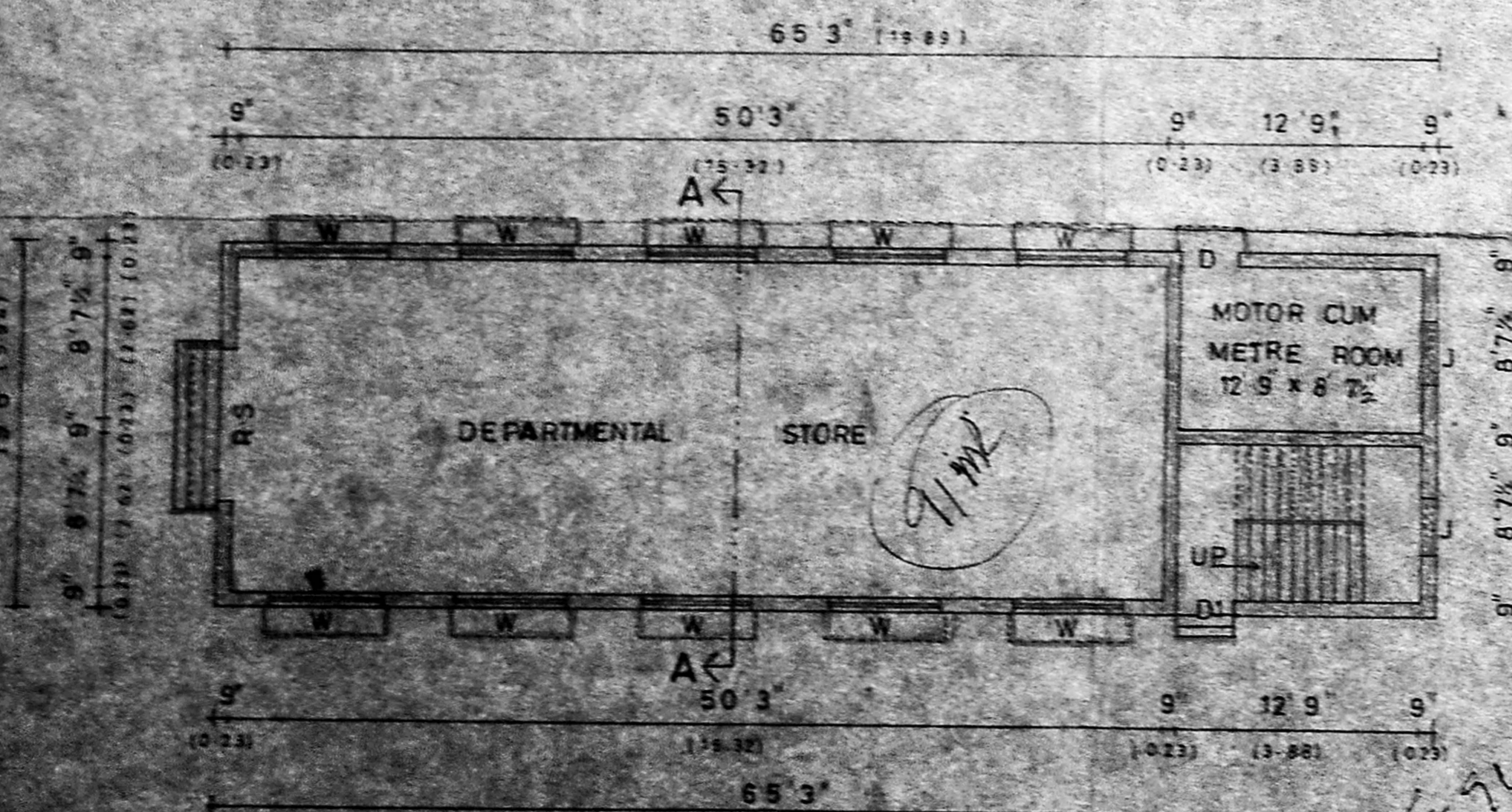

GROUND FLOOR PLAN

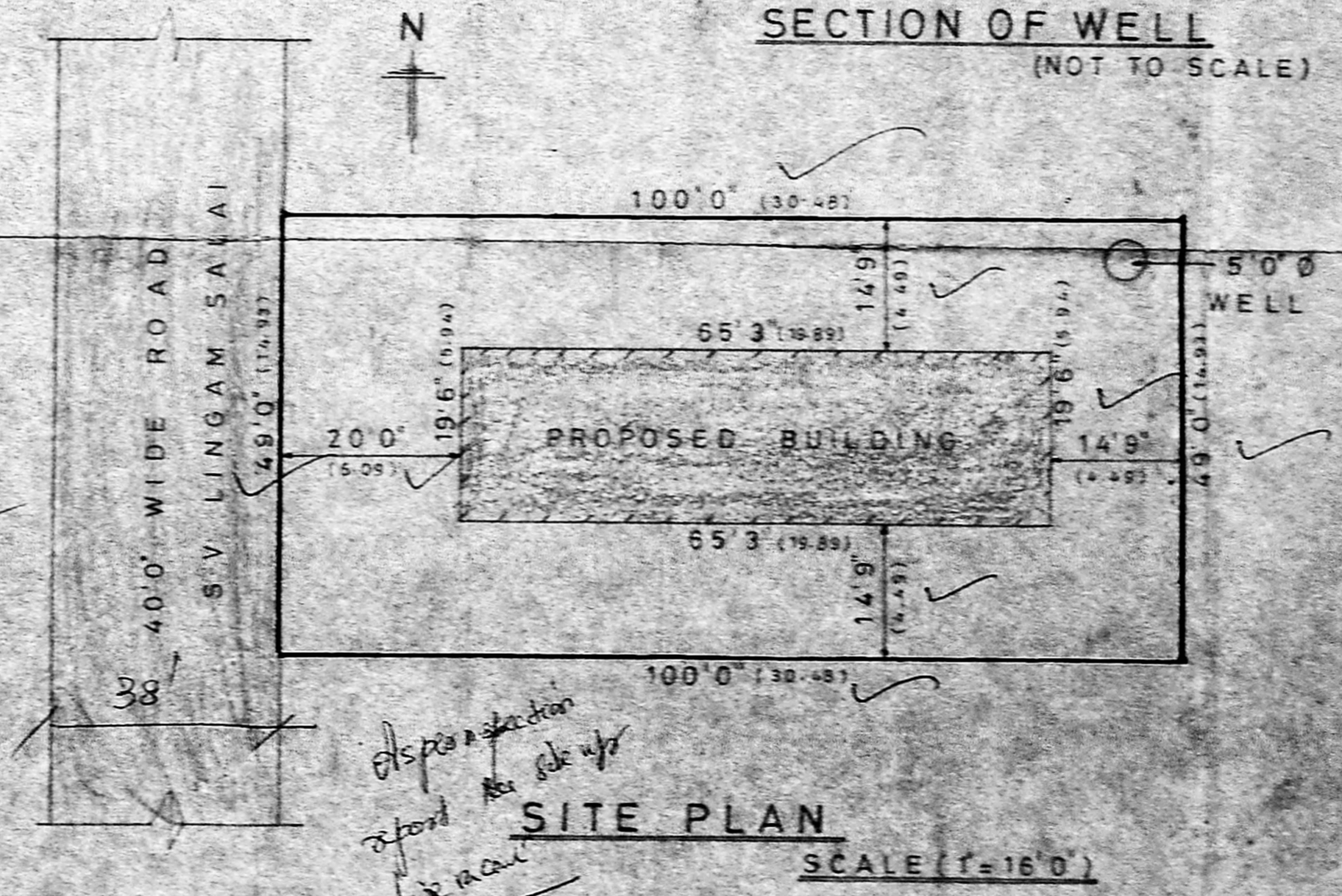

SITE PLAN SCALE (1"=16'-0")

15-32 X 5-74
9/10/2